

PROPOSED EXTENSIONS TO 23 RAVENSBORNE AVE., E. BOLDON
FOR R. Mc NAUGHTON
DRG NO 2

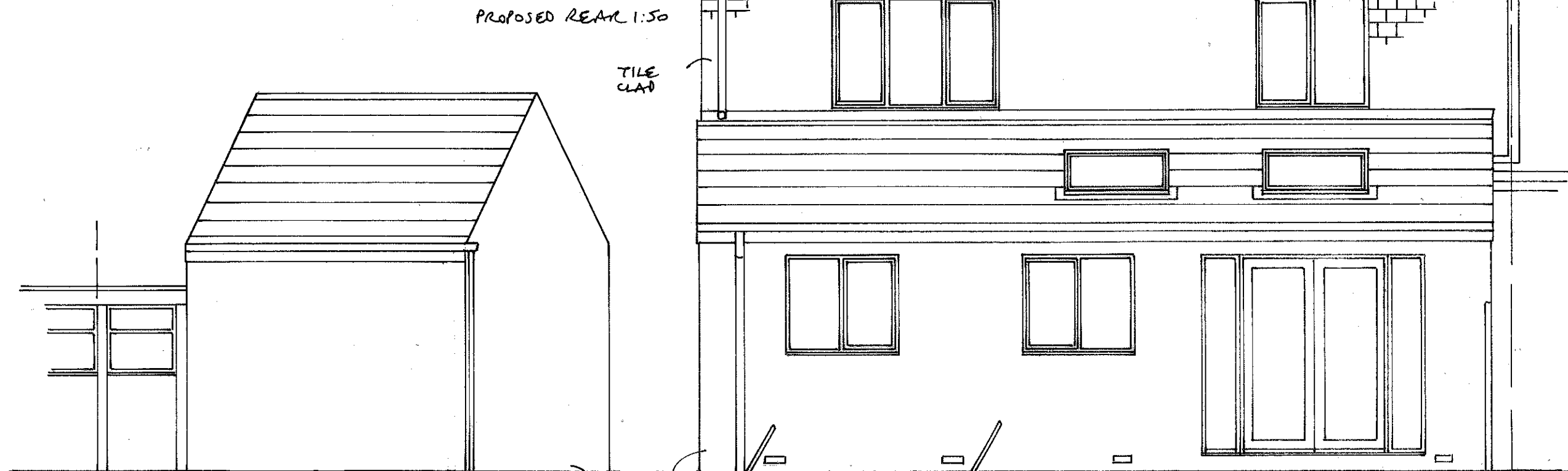

ROOF TILE, FACING BRICK, ETC. TO MATCH EXISTING AS CLOSELY AS POSSIBLE.
THROUGH COLOUR RENDER IN AN AGREED COLOUR, DARK GREY DOOR/WINDOW FRAMING.
TILE CLAD BORNERS.

PROPOSED INNER SIDE
1:100

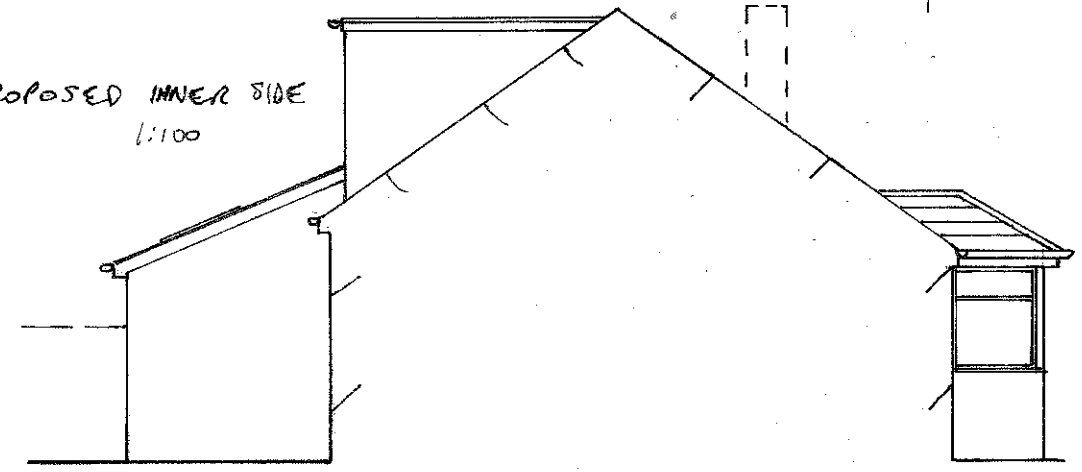

PROPOSED FRONTAGE 1:50

